

DETAILED PLAN SHOWING THE PROPOSED CONSTRUCTION OF RESIDENTIAL BUILDING (DWELLING) AT PLOT NO 20, SURVEY NO 61 OF BALAMMAL NAGAR, VILLAGE NO 135, ULLAGARAM VILLAGE, ST. THOMAS MOUNT PANCHAYAT UNION, SAIDAPET TALUK, CHENGAL PATTU DISTRICT.
 SCALE: 1:100 (1"=8'-0") OWNER: S. LALITHA.

BRIEF SPECIFICATION

FOUNDATION: STONE JELLY CONCRETE IN CM 1:4:6.
 STRUCTURE: BRICK WORK IN CM 1:5 AND PLASTERING WITH CM 1:4-1/2 TH. BOTH SIDES OF THE BUILDING
 LINTEL: RCC LINTEL IN CM 1:2:4
 ROOFING: RCC ROOFING 12CM (4 1/2") TH. WEATHERING COARSE BY SQUARE FLAT TILES SET IN CM.
 FLOORING: 10CM (4") TH. B.J. CONCRETE IN LM 1:5:10 AND TOP FINISHED WITH CM 1:4-3/4 TH. RENDER SMOOTH.
 JOINERY: ALL JOINERIES ARE MADE FROM HARD WOOD.

SCHEDULE OF JOINERY

DOOR - D - 100x200 (3'3"x6'6") CUPBOARD - C - 122x167 (4'0"x5'-6")
 " - D1 - 90x200 (3'0"x6'6") " - C1 - 96x167 (3'0"x5'-6")
 " - D2 - 75x185 (2'6"x6'-0") " - VENTILATOR - V - 96x75 (3'0"x2'-6")
 GATE - G - 122x200 (4'0"x6'-6")
 WINDOW - W - 152x137 (5'0"x4'-6")
 " - W1 - 122x137 (4'0"x4'-6")
 " - W2 - 90x137 (3'0"x4'-6")

AREA STATEMENT

AREA OF THE PLOT - 261.25 SQ.M. (2427 SQ.FT.)
 AREA OF THE PROPOSED CONSTRUCTION - 88.25 SQ.M. (950 SQ.FT.)
 ALL DIMENSIONS ARE IN CM.
 DIMENSIONS SHOWN IN BRACKETS ARE IN F.P.S. SYSTEM.

LEGEND

PROPOSALS SHOWN THUS
 ROADS " "
 BOUNDARIES " "

S. Lalitha
 OWNER

V. Balasubramani

V. BALASUBRAMANI, B.Arch., M.C.A., ARCHITECT
 Licenced Surveyor Regd. No. R. A. 161
 CORPORATION OF MADRAS
 No. 3, Paper Mills Road, First Floor
 CHENNAI - 600 001

LICENSED SURVEYOR

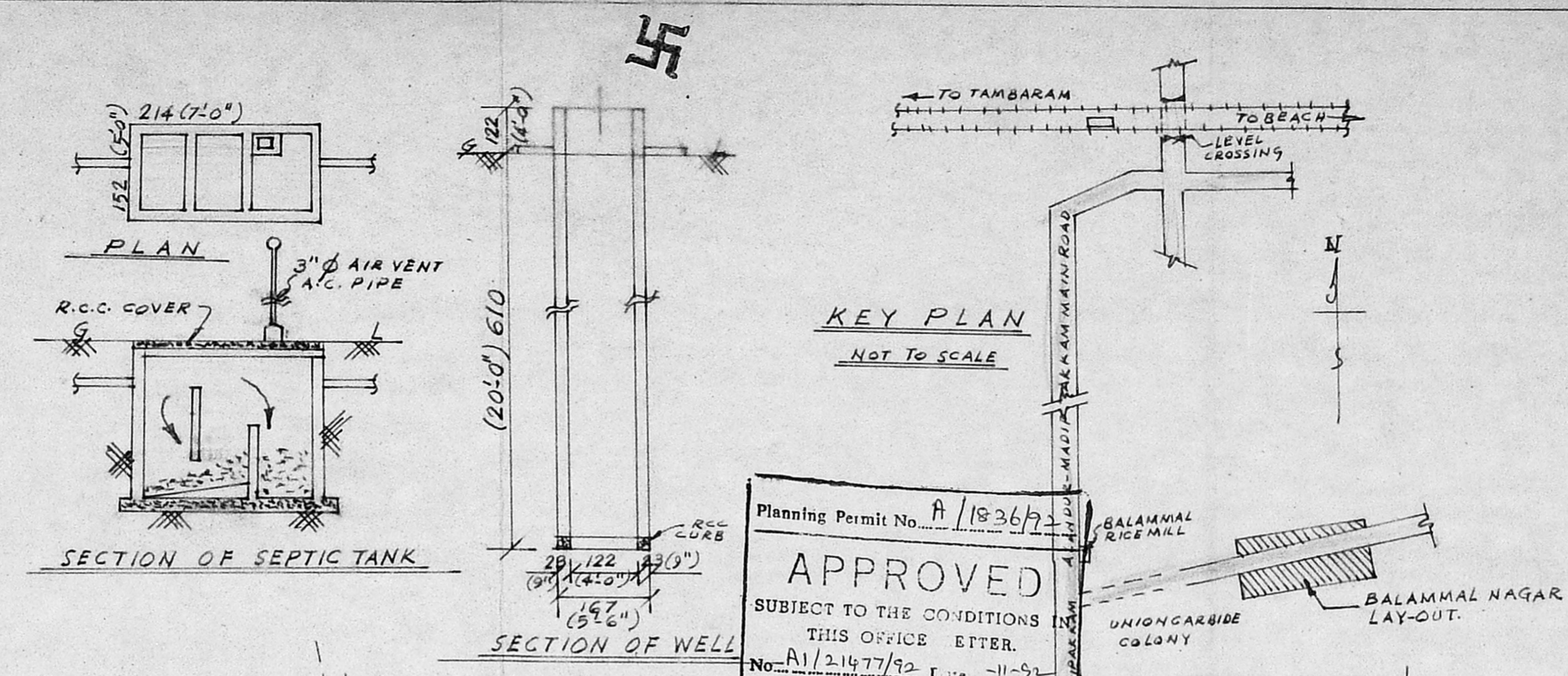
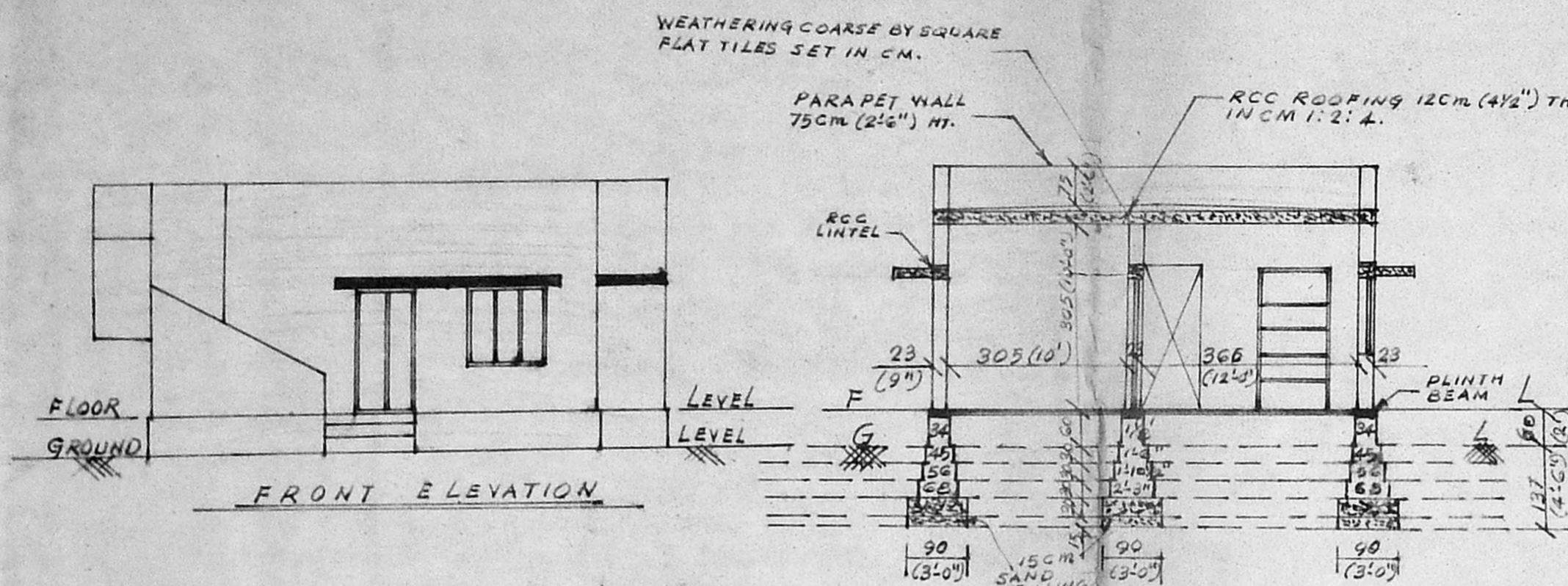

Planning Permit No. A/1836/92
APPROVED
 SUBJECT TO THE CONDITIONS IN THIS OFFICE LETTER.
 No-A/21477/92 Date - 11-92
 FOR MEMBER SECRETARY
 MADRAS METROPOLITAN
 DEVELOPMENT AUTHORITY
 MADRAS - 600 008

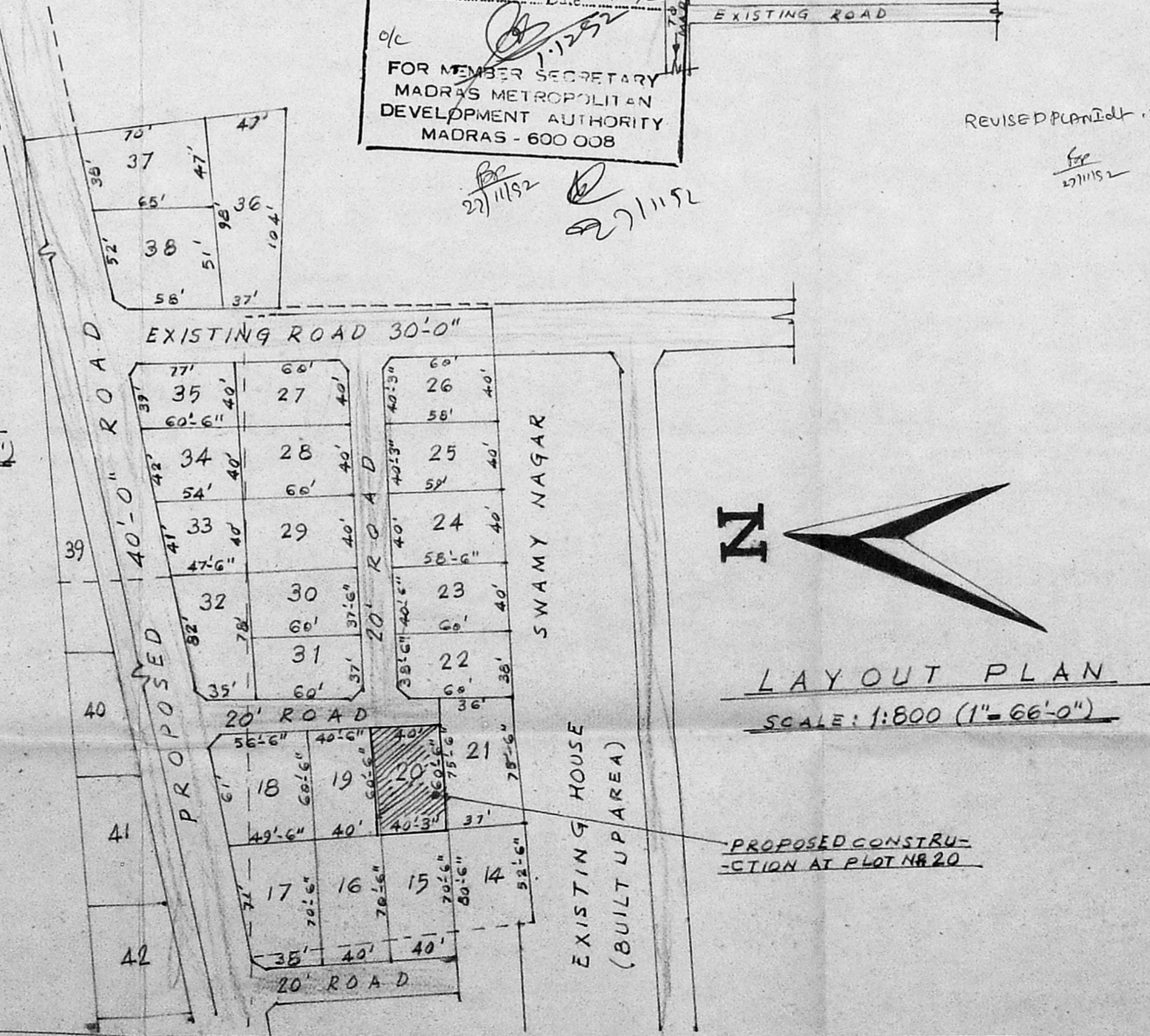
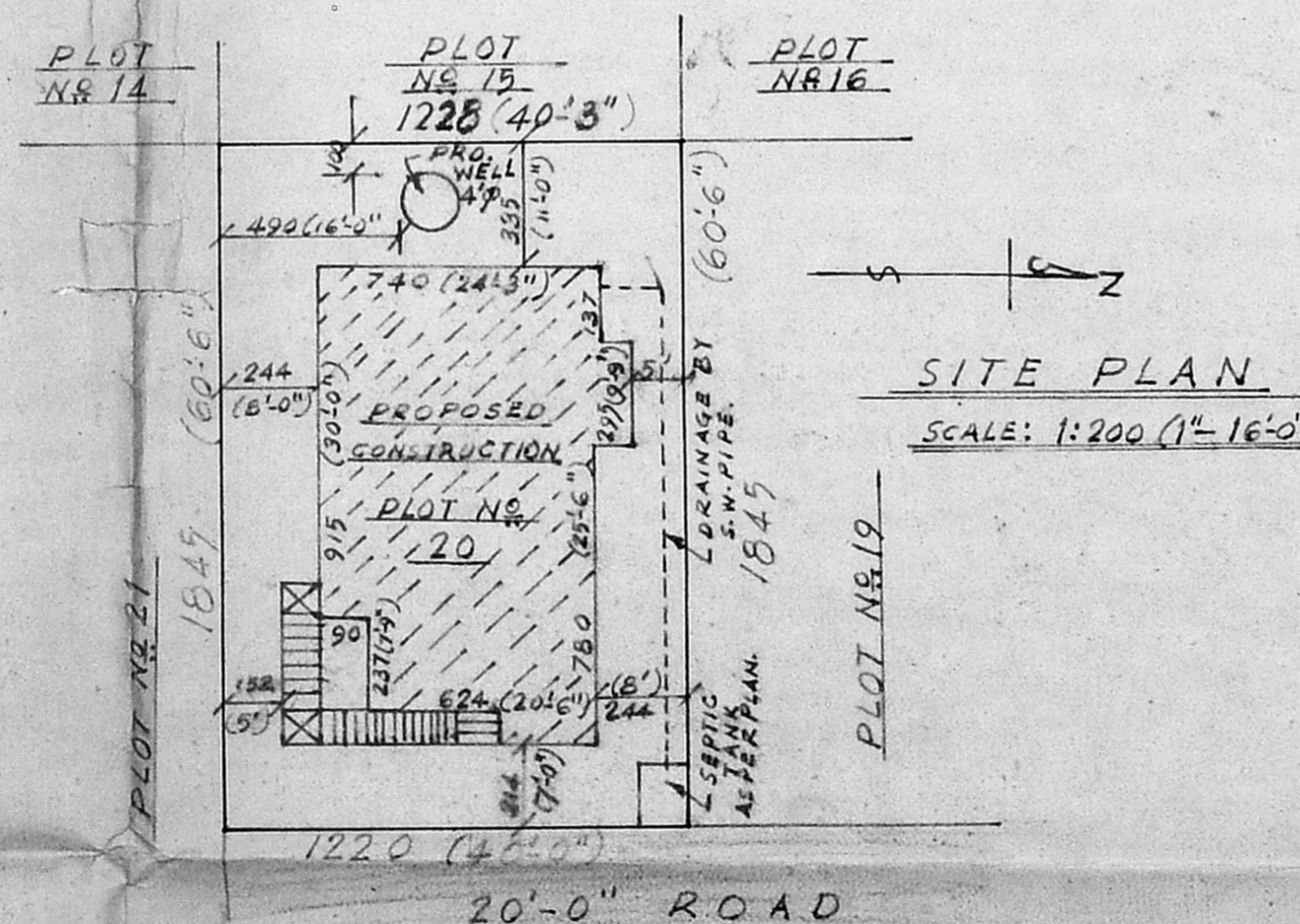
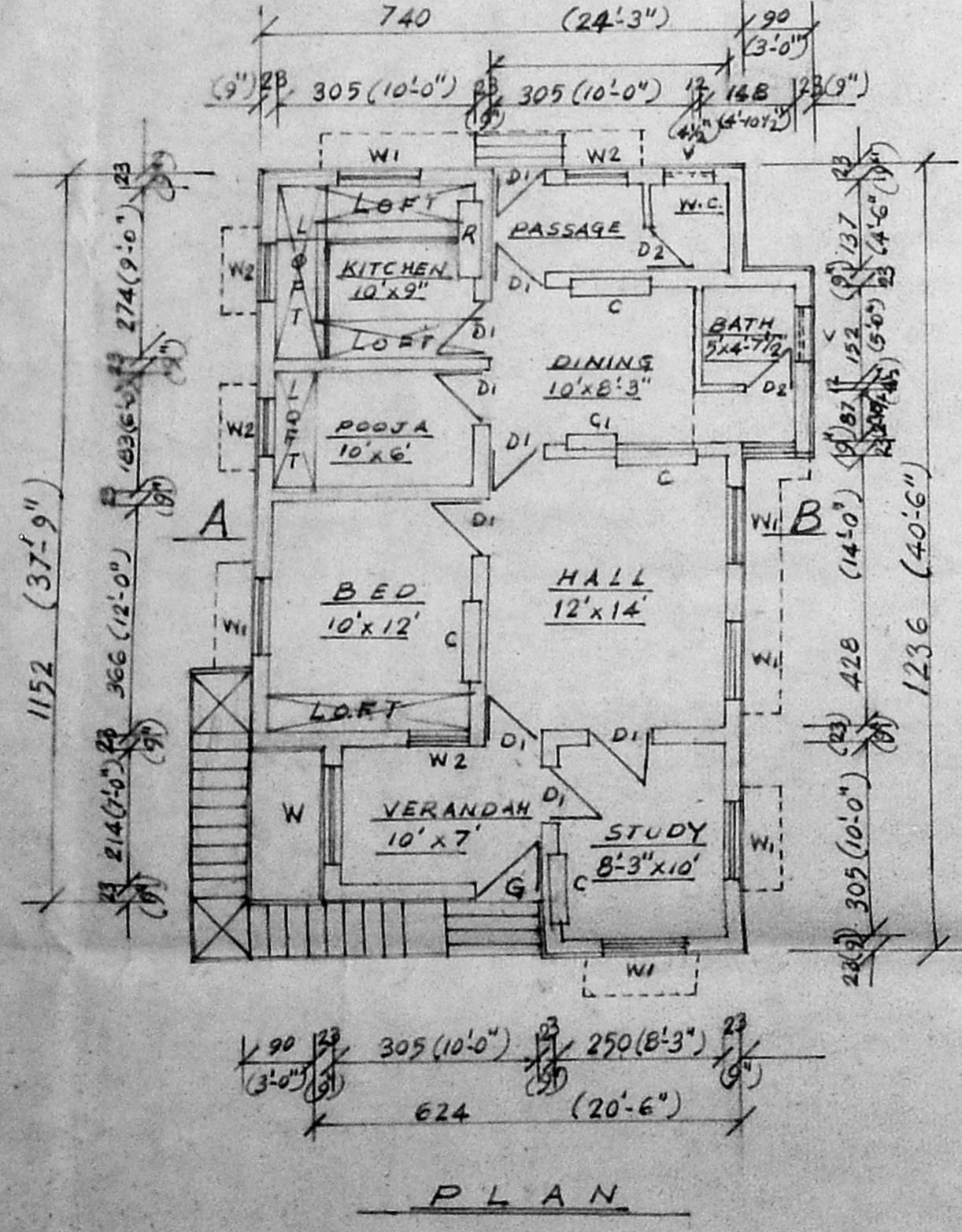

LAYOUT PLAN
 SCALE: 1:800 (1"=66'-0")